



FIRST SEMESTER 2025



BY THE NUMBERS

SPRINGFIELD CITY SCHOOL DISTRICT

SPRINGFIELD

12th
LARGEST
CITY IN
OHIO
LEGACY CITY



\$118

Per-pupil Revenue Raised
By One Mill Property Tax

591 of 607 in the state

\$117,956

Assessed Property
Valuation Per Pupil

591 of 607 in the state

\$31,858

SCSD District Median Income (TY22)
Springfield Median Income (2023): \$45,054
Ohio Median Income (2023): \$67,769

583 of 607 in the state

About Our Students

The Springfield City School District is the most opportunity-rich, diverse and welcoming district in Clark County, Ohio. Serving 7,414 students across 17 buildings, our students enjoy Division I athletic programs, Esports, extensive clubs, including a mock-trial team, Marine Junior Reserve Officers' Training Corps (MJROTC), and orchestra. The SCSD alumni consists of rocket scientists, physicians, lawyers, and many other successful professions. The community joins the district in celebrating our students as they attend Ivy League institutions, 4-year state universities, 2-year colleges, enlist in the military or find local employment.

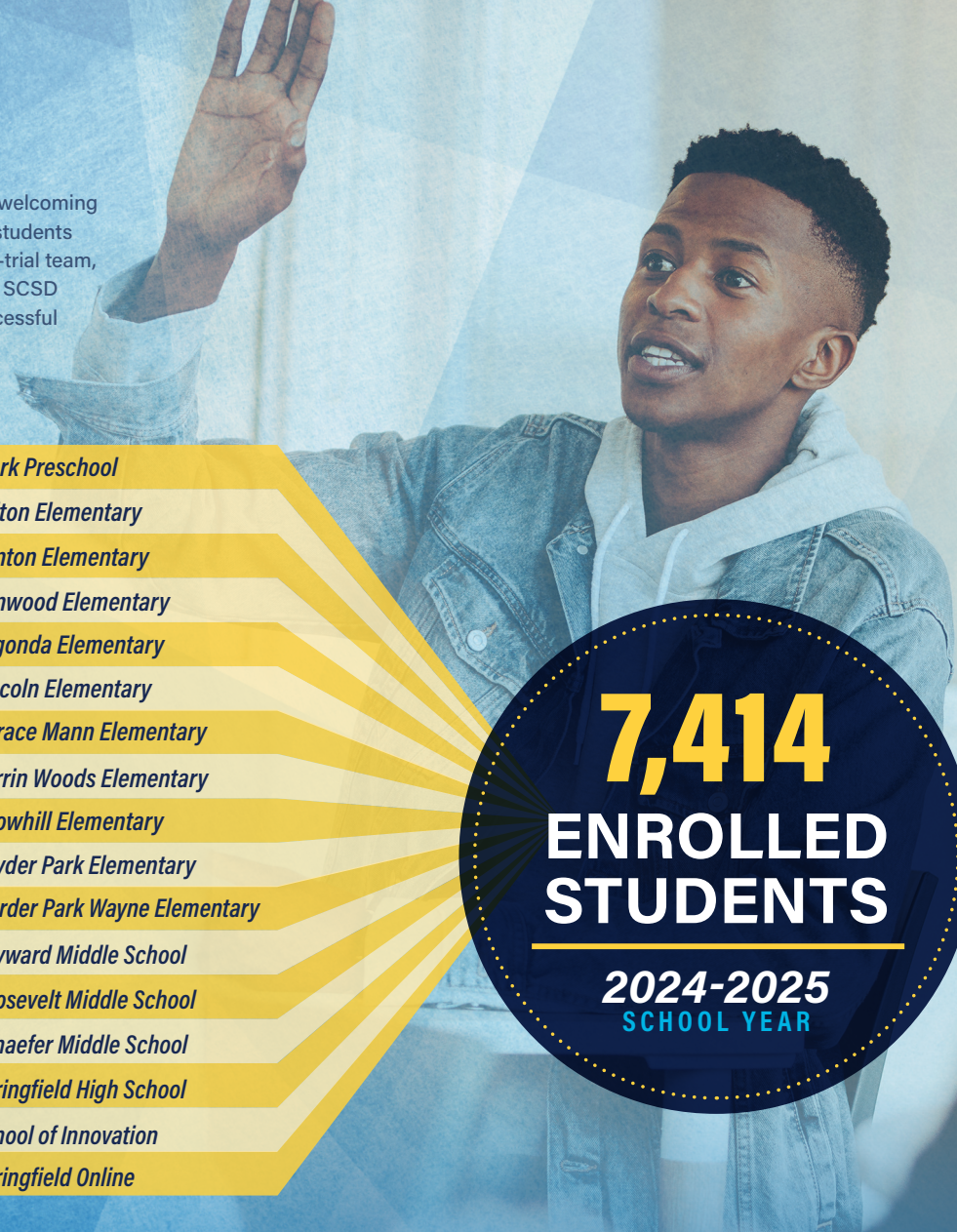

7,414
ENROLLED STUDENTS
 2024-2025
 SCHOOL YEAR

RACE

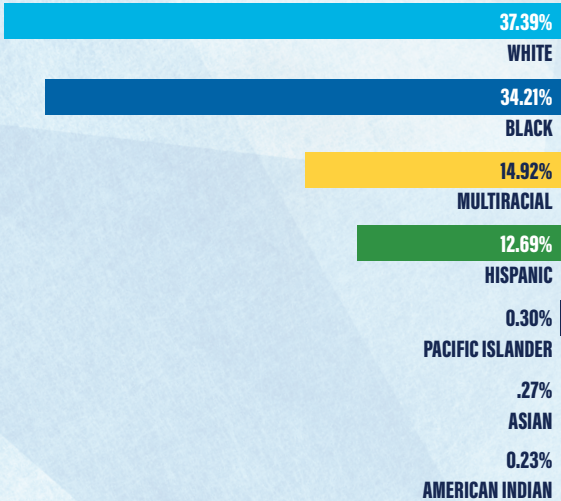

GENDER



- 366 Clark Preschool
- 443 Fulton Elementary
- 486 Kenton Elementary
- 404 Kenwood Elementary
- 370 Lagonda Elementary
- 403 Lincoln Elementary
- 440 Horace Mann Elementary
- 373 Perrin Woods Elementary
- 419 Snowhill Elementary
- 367 Snyder Park Elementary
- 428 Warder Park Wayne Elementary
- 364 Hayward Middle School
- 419 Roosevelt Middle School
- 274 Schaefer Middle School
- 1,706 Springfield High School
- 131 School of Innovation
- 21 Springfield Online

132
BUSINESS & COMMUNITY PARTNERS

District Data

16.7% 1,237 of our students are
ENGLISH LEARNERS

100% **ECONOMICALLY DISADVANTAGED**
All Students (7,414) Qualify for Free Breakfast and Lunch Under the Federal Community Eligibility Program

3.5% 258 students identified as
GIFTED

67.6% **MEDICAID ELIGIBLE**
5,002 students

3.1% **HOMELESS**
233 students

2.3% **OPEN ENROLLED**
172 students

17.7% 1,312 students have
DISABILITIES

5.0% **COURT PLACED**
370 students

Transportation

Number of Busses	Number of Vans	Total Miles Driven Daily	Non-Public Tranported	Non-Public Miles	Community Transported	Community Miles	Pupils Transported	Total Students Who Walk
30	3	1,860	140	198	27	50	1,394	6,020



Academics

	22-23	23-24	24-25
4-Year Graduation Rate	80.6%	87.2%	
Attendance Rate	86.7%	88.8%	89.87%
Chronic Absenteeism	43%	38%	
Discipline (SIS Reportable)	NA	11,400	10,500
% of Students with Zero Behavior Incidents		74.33%	72.52%
Transiency Rate	24.14% (1,559)	8.88%	7.97%
Students enrolled after the first day of school		637	616 as of 12/20/24
Students withdrawn by the end of first semester		588	501
Athletic/Extracurricular Participation	946	1,020	1,155
Athletic/Extracurricular Participation %	36.6%	35.04%	39.91%
AP Students Course Enrollment	179	151	118
IB Full Diploma Students	11	11	8
IB Student Course Enrollment	235	187	90
College Credit Plus Students	60	39	44
College Credit Plus Courses Taken	147	87	96
% of Students Enrolled in College Fall After Graduation	34%	31%	34%
% of Students Enrolled in College Any Time First Year	37%	35%	34%

Transient Students

	Enrollment	Withdrawn	Enrolled After 1st Day	Total Change
PreK	362	16	41	4.42%
K	677	34	121	5.02%
1st	653	39	40	5.97%
2nd	547	16	27	2.93%
3rd	575	28	39	4.87%
4th	526	25	33	4.75%
5th	587	30	30	5.11%
6th	559	28	33	5.01%
7th	525	37	38	7.05%
8th	530	31	38	5.85%
9th	480	61	51	12.71%
10th	489	48	25	9.82%
11th	357	55	29	15.41%
12th	371	53	32	14.29%
Other	0	0	0	
TOTAL	7,238	501	577	
Transience		6.92%	7.97%	

7.97% Transience *as of 12/13/2024*

District Goals

LEADERSHIP	CULTURE	ACADEMICS
Improve STUDENT ENGAGEMENT by 10% in all schools based on results from the SSIS survey.		Add 1 new Career/Graduation pathway annually.
Increase student and teacher SENSE OF BELONGING by 5% based on results from the SSIS survey.		Increase STUDENT ACHIEVEMENT in Math & Literacy by 10% based on state approved assessments
	Mitigate Tier 2 & Tier 3 behavior instances by 5% each year based on disciplinary incidents.	Increase the amount of students REACHING PROFICIENCY in Reading and Math by 10% based on state assessments.
		Improve in the area of Listening and Speaking for our English Language Learners by 20 points based on the results from the BICs assessment.



ALL Staff Attendance Goal = 95%	Quarter 1 (45 Days)	Quarter 2 (39 Days)	Quarter 3 (47 Days)	Quarter 4 (40 Days)	Average (to Date)
	93.67%	91.33%	TBD	TBD	92.5%

Kindergarten Readiness Data Percent of students who scored "Demonstrating Readiness" upon entering Kindergarten	2019-2020	2020-2021	2021-2022	2022-2023	2023-2024	2024-2025
	N/A	17.3%	11.6%	15.0%	10.20%	13%

% Proficient - 3 rd Grade ELA (English Language Arts)	2018-2019	2019-2020	2020-2021	2021-2022	2022-2023	2023-2024	2024-2025
	44.3%	20.10%	27.4%	35.8%	33.20%	38.30%	20.21% Fall



613 Teachers
383 Support Staff
121 Administrators

34%
at least MA Degree

10
Average Years
of Experience

63%
Live in Springfield

Comparison of Similar Ohio School Districts

Districts	Similar District County	Pop. Density per Sq. Mile	Adjusted Median Gross Income	% Adults with College Degree	% Racial Minority Enrollment	% Economically Disadvantaged	% Pop Living in Urban Areas	Enrollment (FTE)
Springfield City	Clark	3232	\$31,858	14.20%	53.50%	100.00%	100.00%	7029
Middletown City	Butler	1981	\$34,196	15.30%	49.00%	100.00%	100.00%	5823
Canton City	Stark	3643	\$27,504	12.70%	63.50%	100.00%	100.00%	7733
Lorain City	Lorain	3354	\$30,763	9.80%	79.90%	100.00%	100.00%	5943
Hamilton City	Butler	2975	\$36,031	14.10%	42.90%	100.00%	99.80%	8934
Warren City	Trumbull	2265	\$27,540	13.60%	61.90%	99.70%	99.50%	4633
Dayton City	Montgomery	3079	\$30,673	18.90%	79.20%	96.80%	100.00%	12215
Massillon City	Stark	2149	\$34,628	16.00%	35.50%	100.00%	99.90%	3998
Lima City	Allen	3220	\$30,194	10.40%	63.80%	100.00%	100.00%	3352
Marion City	Marion	3339	\$33,277	9.80%	28.30%	100.00%	100.00%	4161
Euclid City	Cuyahoga	4590	\$32,942	22.30%	94.70%	99.90%	100.00%	4547
Sandusky City	Erie	2591	\$29,619	17.60%	63.70%	100.00%	100.00%	3182
Mansfield City	Richland	1896	\$30,151	14.80%	49.50%	99.90%	99.60%	3152
Whitehall City	Franklin	3796	\$32,184	13.90%	81.40%	100.00%	100.00%	3166
Youngstown City	Mahoning	1382	\$25,479	15.10%	87.00%	99.90%	98.20%	4658
Garfield Hts City	Cuyahoga	3991	\$33,771	15.30%	91.90%	100.00%	100.00%	3022
Elyria City	Lorain	1976	\$35,435	14.40%	54.00%	72.80%	100.00%	5717
Maple Heights City	Cuyahoga	4541	\$32,023	17.10%	98.20%	99.70%	100.00%	3079
Zanesville City	Muskingum	1476	\$31,300	12.80%	35.10%	99.60%	94.50%	2980
Painesville City Local	Lake	3401	\$32,675	17.30%	81.60%	97.70%	100.00%	2628
Alliance City	Stark	1740	\$31,805	16.80%	32.60%	100.00%	96.30%	2886



www.scsdoh.org

FOLLOW US



JANUARY 2025